

Global Grant between Rotary Clubs in
Slippery Rock, Pennsylvania and
Lukaya, Uganda



Keeping Mom & Baby Healthy

**ROTARY AREA OF FOCUS:
MATERNAL & CHILD HEALTH**





Uganda Population

47 Million

USA 332 Million

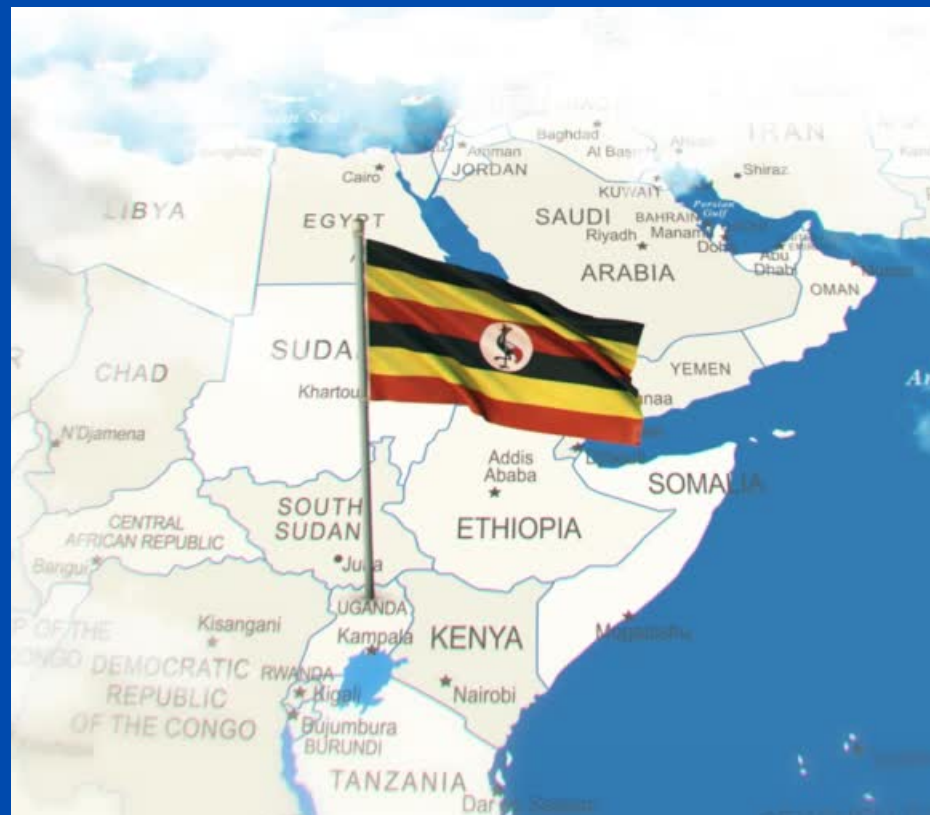

Beautiful Country



Drenched in Poverty



Happy People

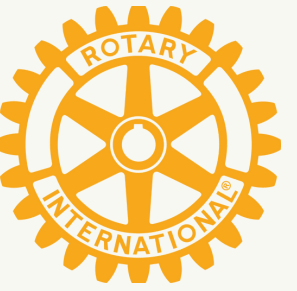

Uganda – Overview

- 25% of women in Uganda do not deliver in a medical facility
- Midwifery common (80%) - However over 70% lack formal education
- Birth 36 per 1,000 in the USA while only 12 per 1,000 in Uganda
- Infant mortality rate is sadly 33.3 per 1,000 in Uganda and 5.9 in the USA





GLOBAL GRANT GOAL

REDUCE INFANT
MORTALITY IN
LUKAYA AREA



Highlights

\$112,000 International
Partnership

- Build a new maternity clinic
- Transportation
- Medical equipment
- Education
- Training and more



**TOPICS FOR
DISCUSSION**



Needs Assessment



Lukaya, Uganda

- Surrounding Town and Villages - approximate population of 150,000
- Clinic has only two old beds
- No doctor and only one nurse
- No accommodations for Midwives
- No available transportation
- Nearest hospital 40 minutes away
- Private sector beyond affordability \$400
- Pre and post-natal education is minimal



GLOBAL GRANT PROVISIONS

New Clinic: To become a Regional Center serving a population of 150,000 (about the size of Butler County)

Ambulance: For transportation and emergency response to hospital which is often 45 minutes away

Incinerator: To reduce waste and improve the environment

Public Toilet: Improved sanitary conditions around the clinic compound

Solar Power: This will insure consistent power supply to the clinic

Empowerment Programs: Piggery (pig farming) and Brick Making projects provide for local income and clinic stability



Education and Training: Ongoing pre/post natal care in community

TRAINING-ONGOING

80% BIRTHS MIDWIFE ASSISTED

30% MIDWIVES LACK FORMAL TRAINING

MEDICAL EQUIPMENT

CBC machine

Centrifuge, suction apparatus

Ultrasound scan

1 Delivery bed for disabled

Shadowless lamps

Resuscitation kit

30 Admission beds

Mackintosh mattresses

Pediatric weighing scales

4 Regular Delivery Beds

Pulse Oximeter

Baby trays

Additional \$3000 wish list not funded: linens, drug cabinet, towels



Current clinic in Lukaya

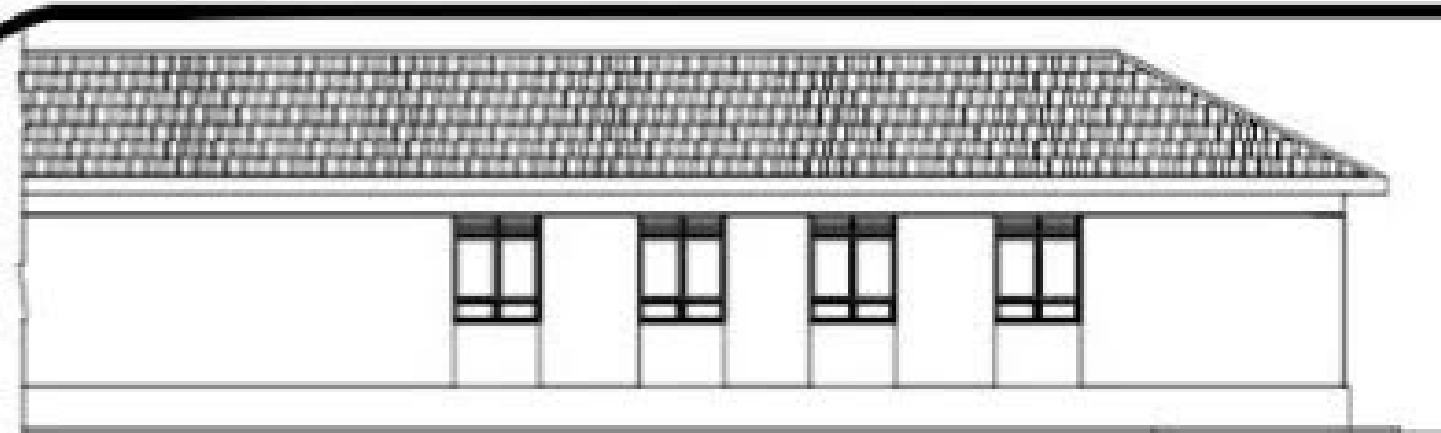

FRONT ELEVATION.

scale 1 : 100

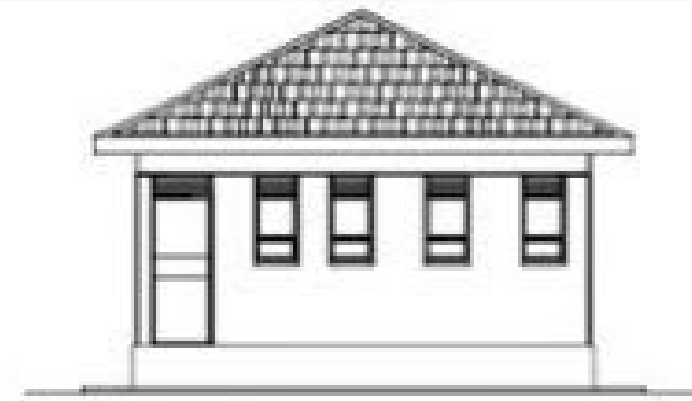

TOILETS ELEVATION.

scale 1 : 100

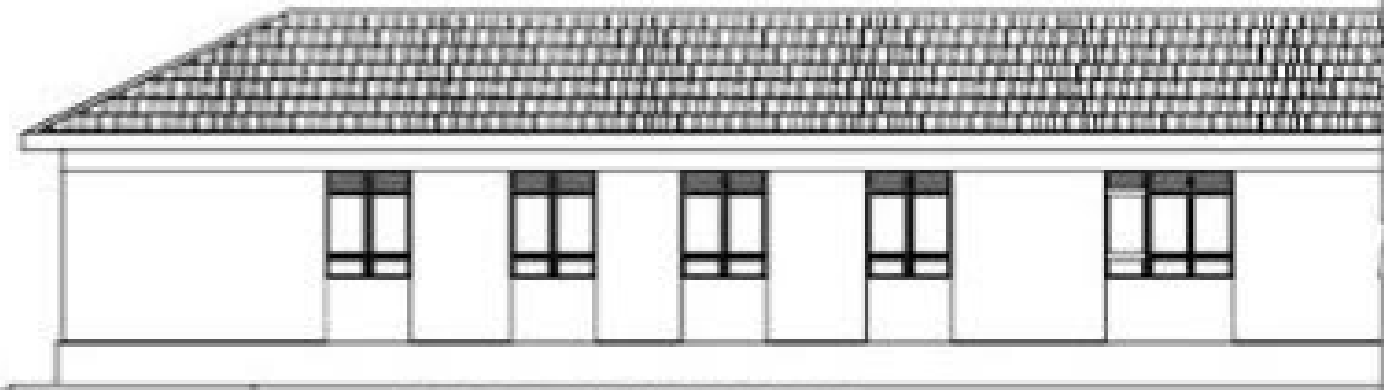

REAR ELEVATION.

scale 1 : 100

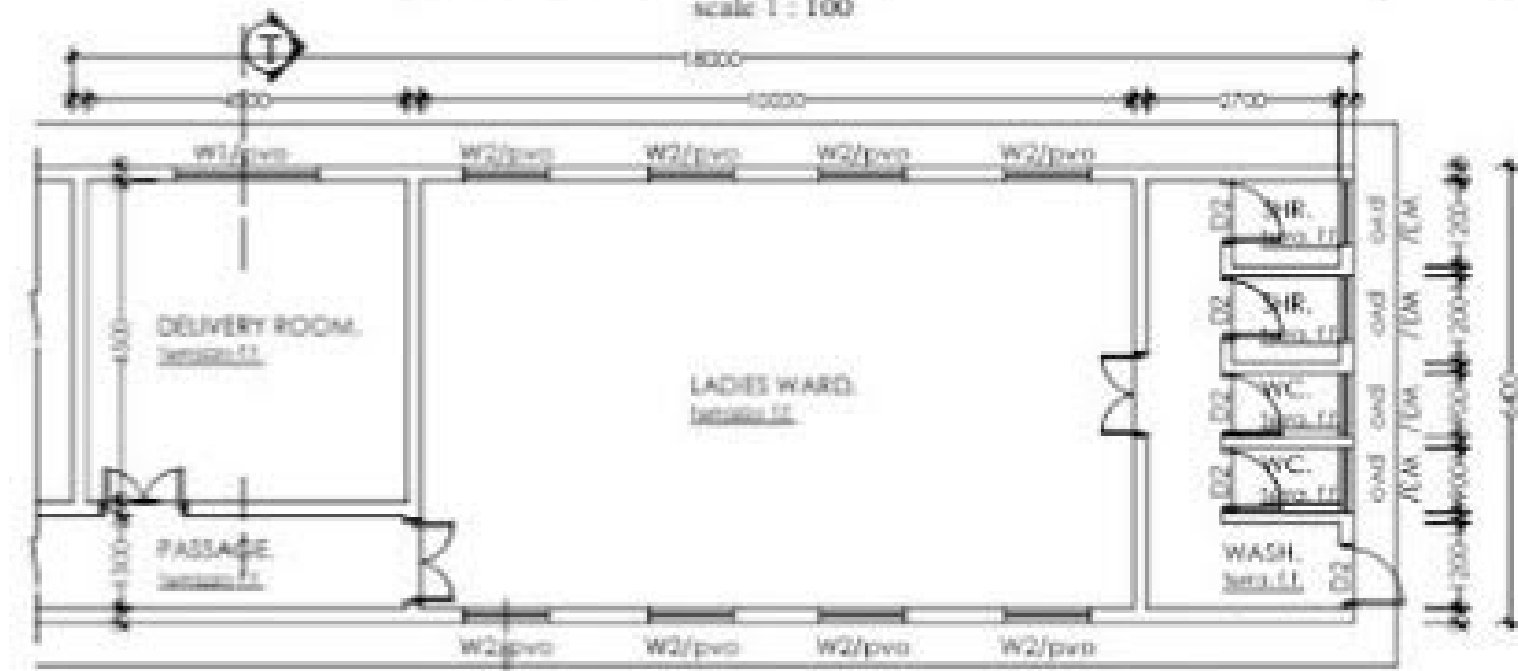

GROUND FLOOR PLAN.

scale 1 : 100

CILING CONSTRUCTION NOTES

Use 12mm celotex ceiling boards fixed on 75x50mm battenings at 600mm c/c on 100x50mm joists at 600mm c/c on truss tie beams.

ROOF

Roof pitch 25 deg.
Mangalore tiles on 50x38mm timber battens on Polythene underlay on chicken wire mesh on 150x50mm principal rafters at 1800mm c/c 100x50mm common rafters at 600mm c/c on 100x50mm underpurlins at 1500mm c/c 100x50mm struts & ties on 150x50mm tie beams on 100x75mm wall plates, 230x25mm fascia & barge boards.



SECTION THRU T-T

scale 1 : 100

SUBSTRUCTURE

100mm high timber skirting
25mm cement screed of mix 1:3 on 150mm thick conc. floor slab of mix 1:3:4 on 230mm thick hardcore fillings on approved medium soil.
230mm thick plinth wall
Conc. foundation footing to structural engineer's detail
Depth of foundation trenches to be determined on site.

CLIENT :
LURAYA TOWN COUNCIL.
P.O. BOX
LURAYA

PROJECT :
PROPOSED LADIES WARD & DELIVERY ROOM ADDITIONS TO BE BUILT AT LURAYA HEALTH CENTRE III.

DRAWING NO : **WORKING DRAWINGS**

NOTES

NO.	DATE	REVISION



Nurse Silvia

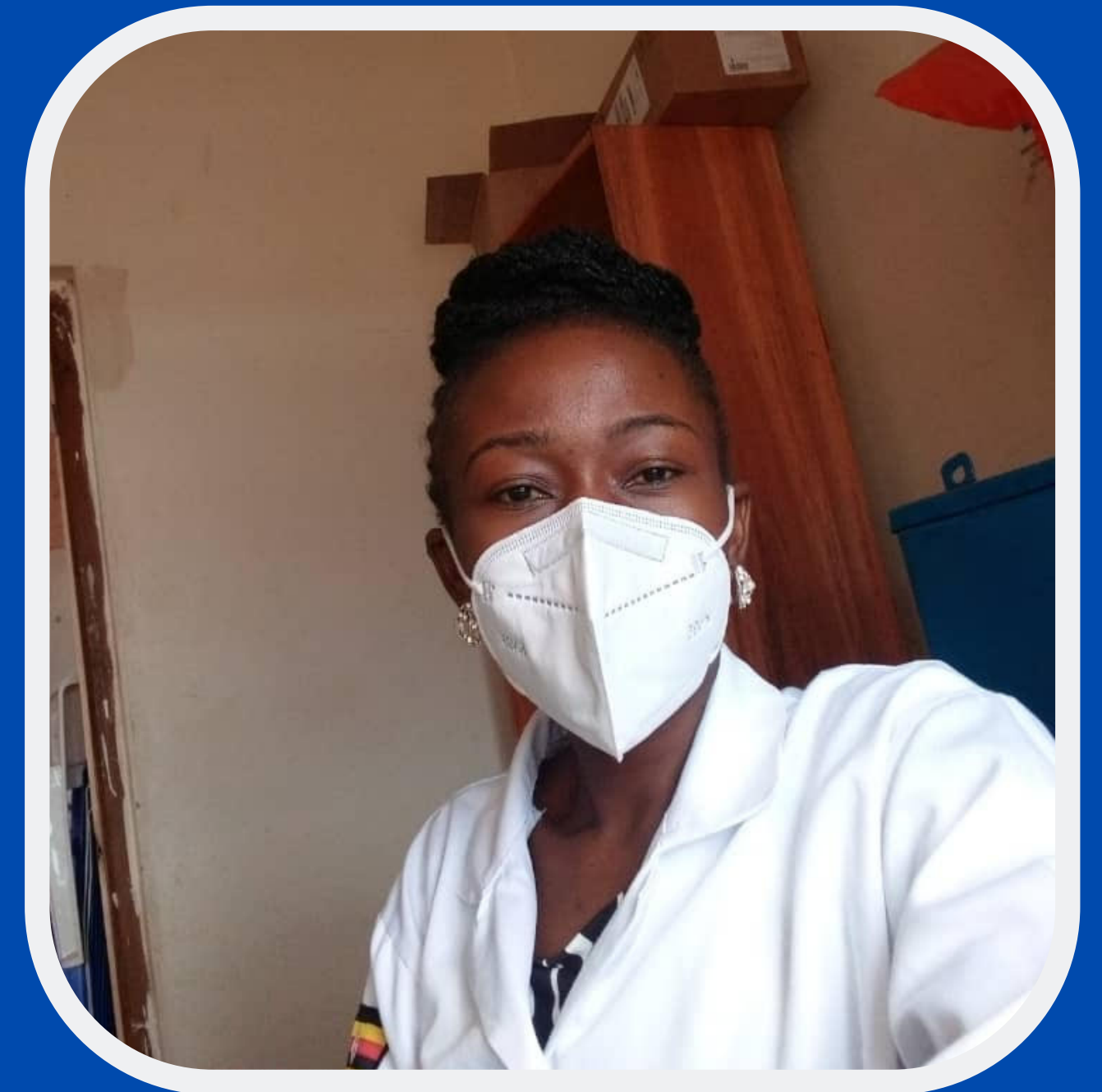

This is a bed in the current clinic
that clearly needs replaced





Rotary Water Station

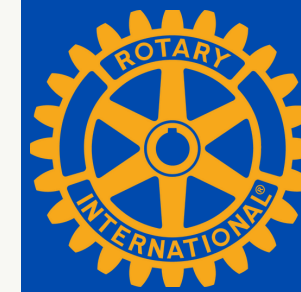

Changes in Global Grant Funding

OLD way - District and Club donations matched at 50%

NEW way - only District Designated Funds (DDF) matched

- Funding more difficult
- Focus on Clubs and Members
- Other international partners -Anglican Relief and Development - Anglican Church Matching Funds

<https://ardf.org/blog/maternal-health-uganda-2022>

- Churches and other local civic organizations



Funding goal \$112,000

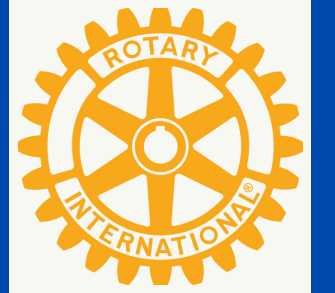

Lukaya Club - \$5000

Lukaya DDF - \$3000

District 7280 DDF - \$10,000 + \$8000 Match

Slippery Rock Club Members - \$25,000

Subtotal: \$51,000

Pledged amount to date

\$61,000 yet to be raised:

District 7280 Clubs - \$15,000

Anglican Church - \$10,000 + Match = \$20,000

Other sources - \$26,000

(Friends, Family, Civic Organizations, Churches, etc)



**Here is
how you
can HELP...**

DONATE

Check payable to Slippery Rock Rotary Foundation.
We are a 501(c)(3) and all contributions are tax deductible.

**Donate online at www.ardf.org
Anglican Church Matching Funds
(also tax deductible)
– Maternal Health in Uganda**

SHARE THIS INFORMATION

We invite you to share our story with your friends, family, church and other organizations.

INVITE US TO SPEAK

We would enjoy the opportunity to present our message to Rotary Clubs, Church organizations & more!

**Please
HELP**

**Global Grant
#223290**



**SLIPPERY ROCK
ROTARY CLUB**

P.O. Box 505

Slippery Rock, PA 16057

KEN BENNETT

keb66@aol.com

PHONE NUMBER

(724) 290-9062

QUESTIONS?

ANSWERS!